Day 91

Tedd Arnold

Cartwheel Books
An Imprint of Scholastic Inc.

A boy had a pet fly.
He named him Fly Guy.
And Fly Guy could
say the boy's name—

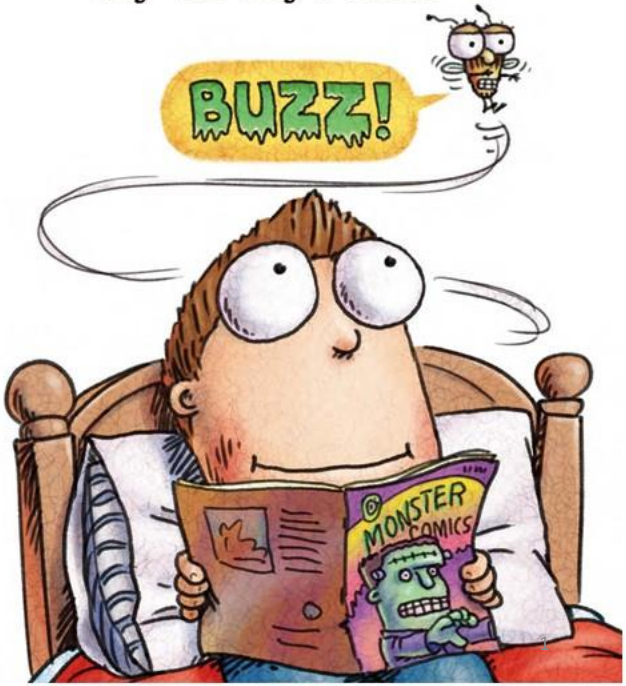

下暴雨啦，Buzz和Fly Guy只能在家里玩了。他们玩游戏，做一些有怪物图案的画和手工，结果，Buzz睡觉的时候，做了一个噩梦！一个叫Frankenfly的怪物来抓Buzz啦！这到底是怎么回事呢？快来读读看吧！

Chapter 1

It was a dark and stormy night. Buzz and Fly Guy were playing.

Buzz made puzzles for both of them.

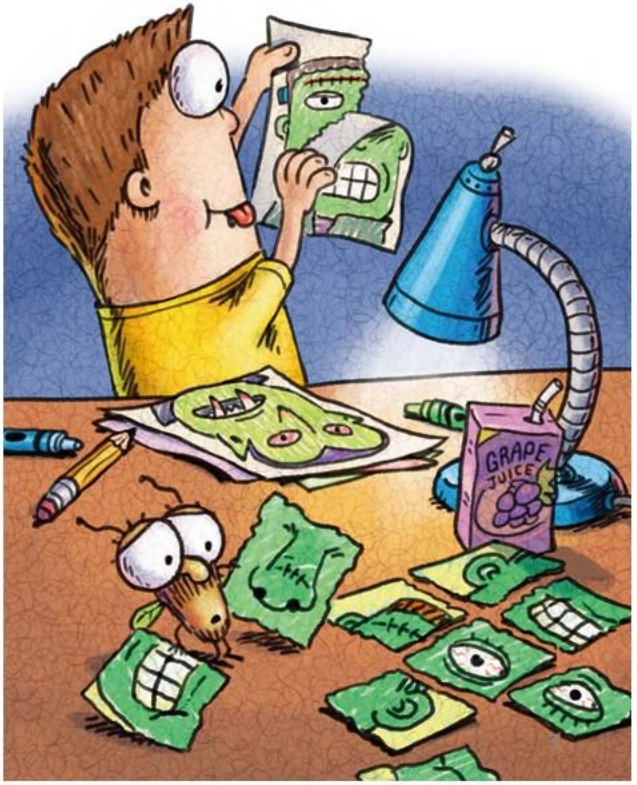

Buzz made costumes
for both of them.

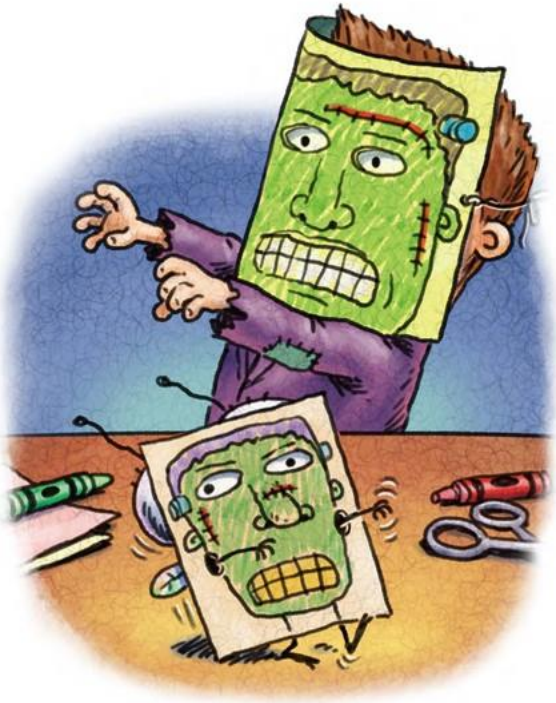

Buzz made a drawing
for both of them.

Finally, Buzz said,
"Time for bed, Fly Guy."

Fly Guy said,

As Buzz fell asleep, he wondered, "What is Fly Guy making?"

Chapter 2

Late that night a strange light woke up Buzz.

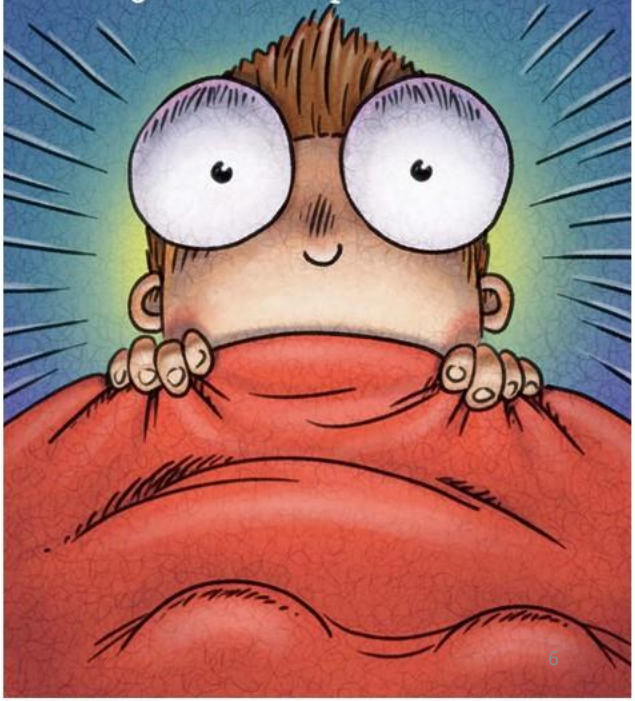

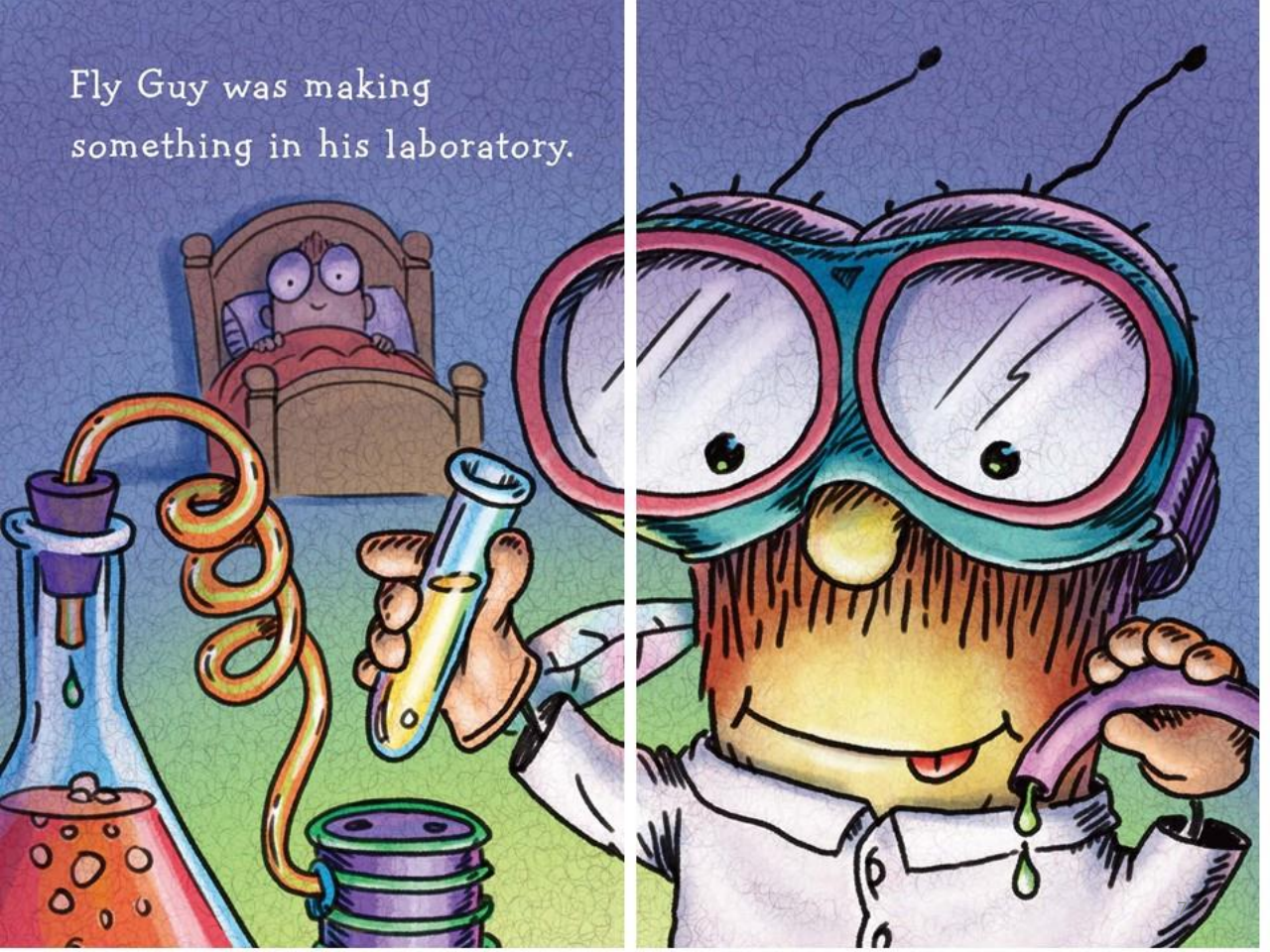
Fly Guy was making
something in his laboratory.

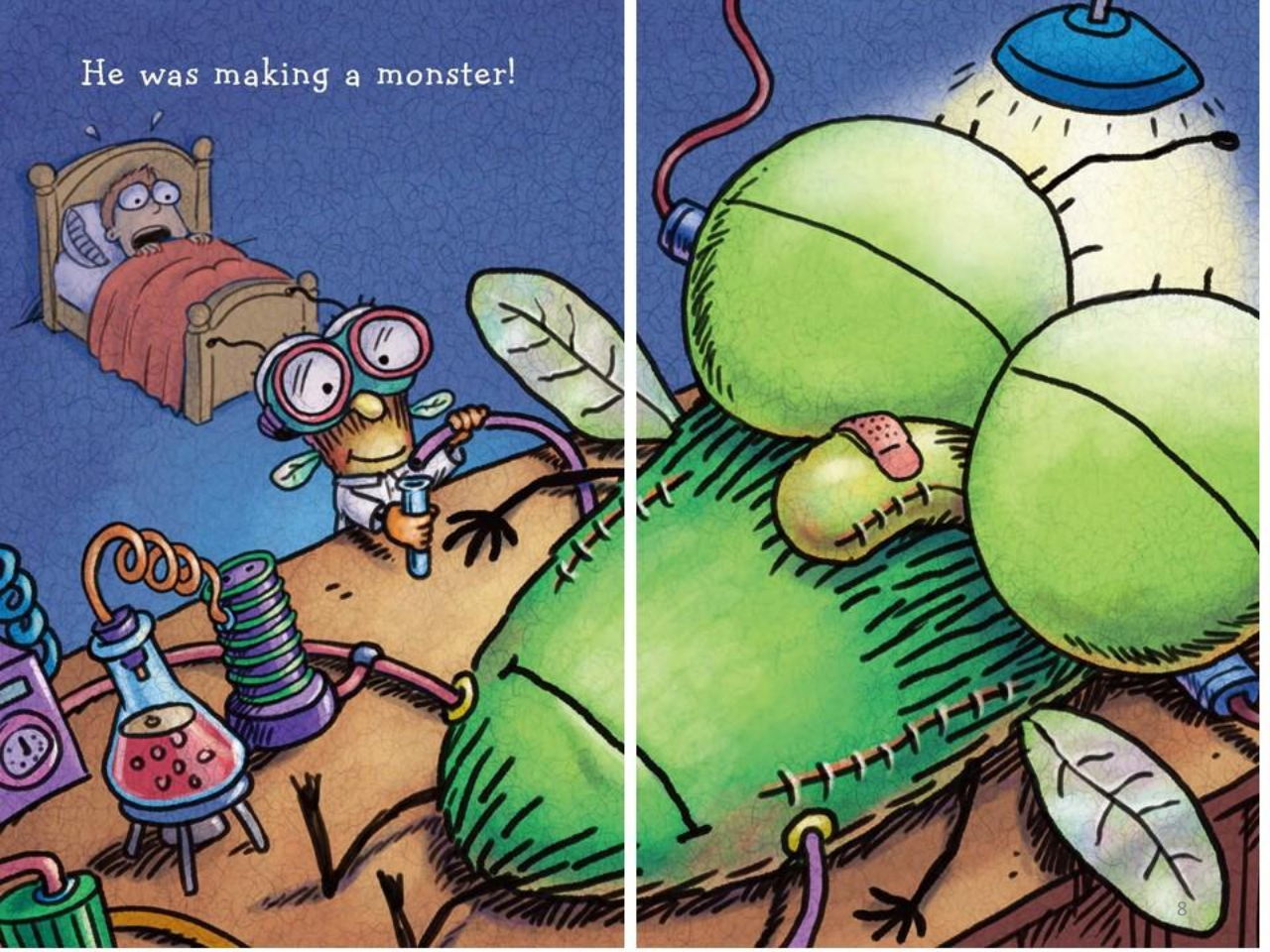
He was making a monster!

Fly Guy turned on the power.
The monster sat up.

Buzz cried, "It's Frankenfly!"

Frankenfly heard Buzz.
He stood up.

He walked to the bed.

Frankenfly picked up Buzz.

Fly Guy yelled,

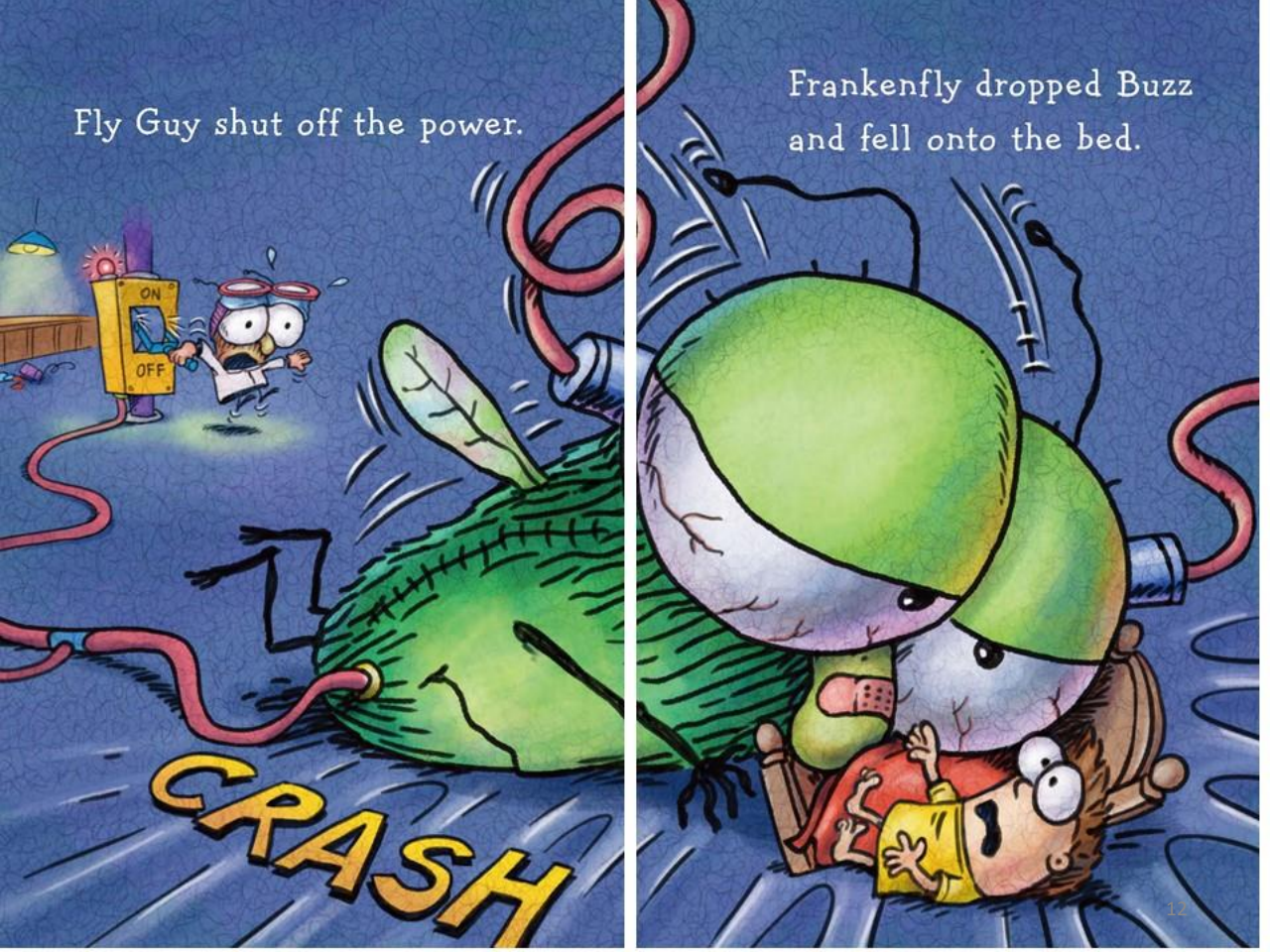
Fly Guy shut off the power.
ON
OFF
CRASH
Frankenfly dropped Buzz and fell onto the bed.

Chapter 3

Buzz fell out of bed and woke up. It was morning.

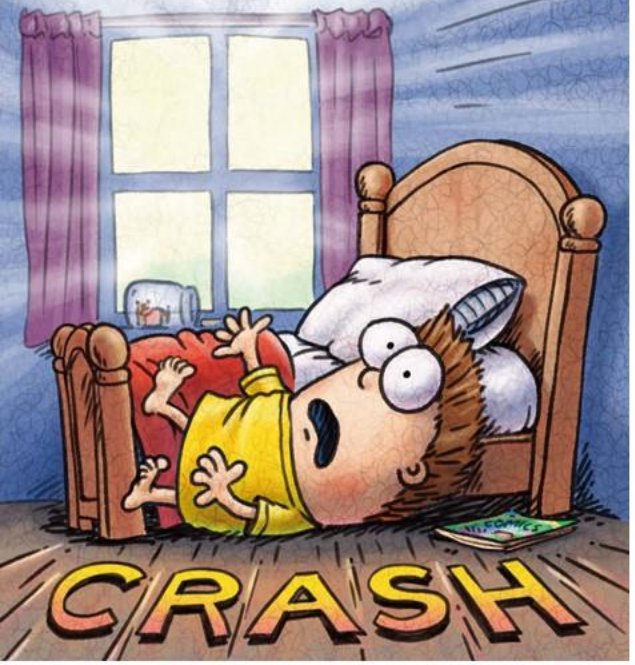

"Wow!" said Buzz. "That was a *bad* dream."

Fly Guy was not in his bed.

He was asleep on the desk.

"Fly Guy," said Buzz, "did you make something last night?"

Fly Guy said,

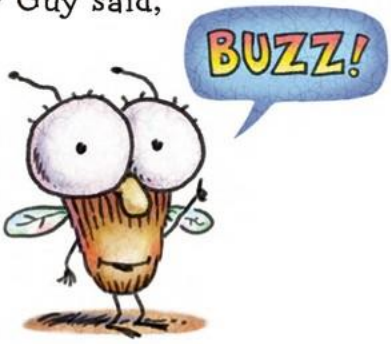

"You made me?" asked Buzz.

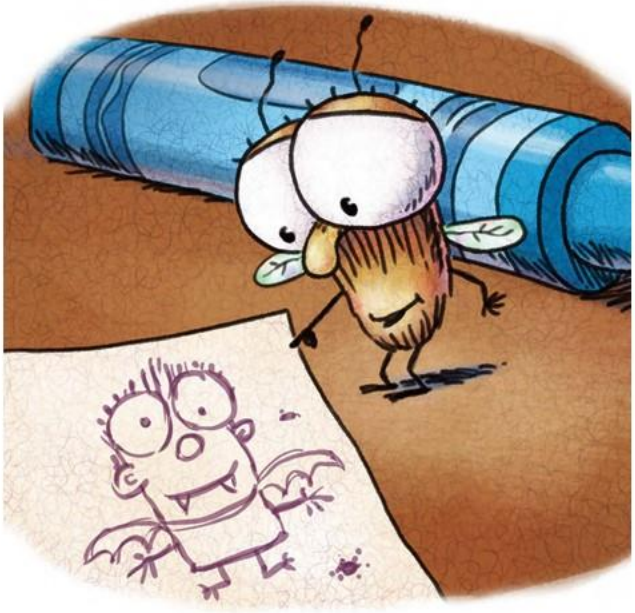

"YEZZZ!" said Fly Guy.

He pointed to a piece of paper.

"It's me!" said Buzz.

"It's a painting of you and me!" said Buzz.

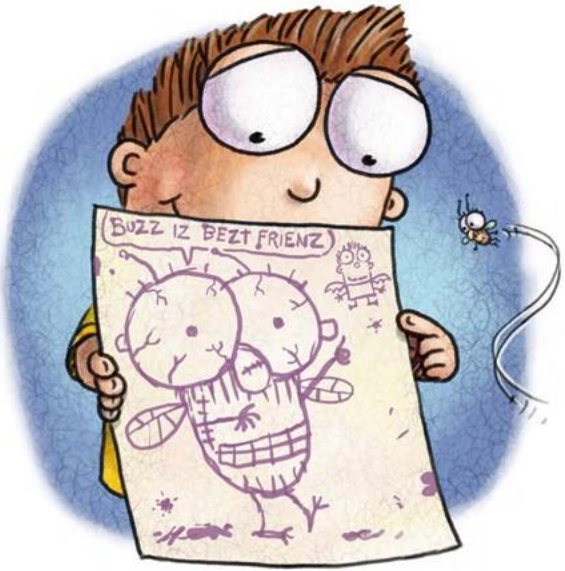

"How did you paint this? My brushes are too big for you."

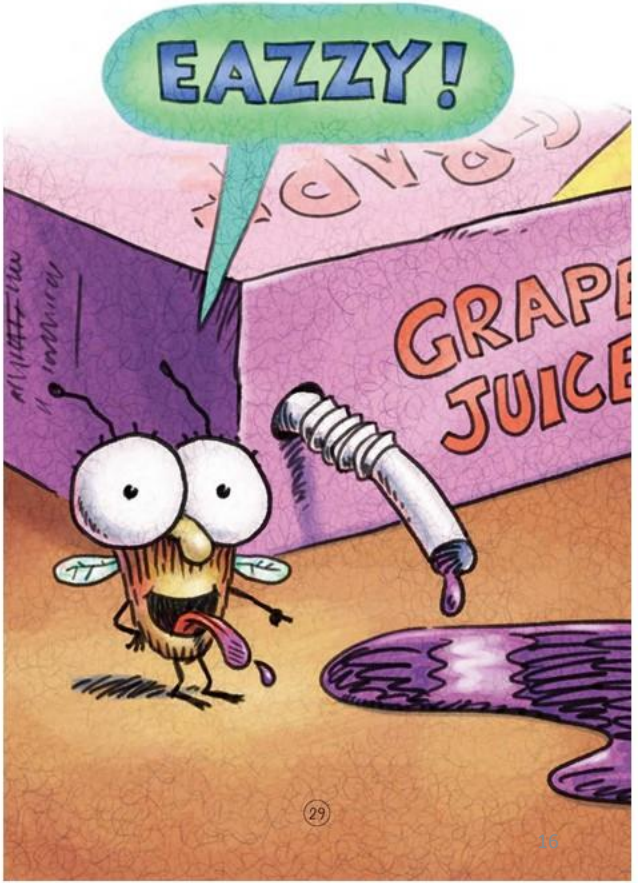

Buzz said, "We are the BEST best friends ever!"

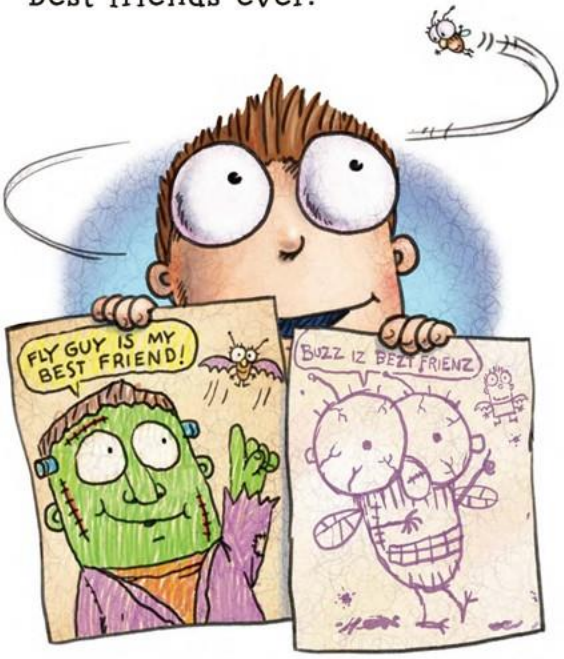

A boy had a pet fly.
小男孩有个宠物苍蝇。
He named him Fly Guy.
他叫它苍蝇小子。
And Fly Guy could say the boy`s name-BUZZ!
而且苍蝇小子能叫出男孩的名字-巴兹！
It was a dark and stormy night.
一个暴风雨的黑夜。
Buzz and fly guy were playing.
巴兹和苍蝇小子在玩游戏。
Buzz made puzzles for both of them.
巴兹做了拼图。
Buzz made costumes for both of them.
巴兹做了衣服。
Buzz made a drawing for both of them.
巴兹画了一幅画。
Finally, Buzz said, "Time for bed, fly guy."
最后。巴兹说："苍蝇小子，该睡觉了！"
Fly Guy said, BIZZY!
苍蝇小子说，BIZZY!
As Buzz fell asleep, he wondered,"what is fly guy making?"
当巴兹睡着了。他想知道"苍蝇小子在干什么？"
Late that night a strange light woke up Buzz.
那天深夜，一道奇怪的光吵醒了巴兹。
Fly guy was making something in his laboratory.
苍蝇小子在实验室里做东西。
He was making a monster.
他正在制造一个怪兽。
Fly guy turned on the power.
苍蝇小子打开电源。

The monster sat up.
怪兽坐了起来。
Buzz cried:"It`s Frankenfly!"
巴兹叫道"大怪兽！"
Frankenfly heard Buzz.
大怪兽听到了巴兹的声音。
He stood up.
他站了起来。
He walked to the bed.
他朝床上走去。
Frankenfly picked up Buzz.
大怪兽拿起了巴兹。
Fly guy yelled, BUZZ!
苍蝇小子叫道。巴兹！
Fly guy shut off the power.
苍蝇小子关闭了电源。
Frankenfly dropped Buzz and fell onto the bed.
大怪兽放开了巴兹，摔到了床上。

Buzz fell out of bed and woke up.
巴兹摔到了床上，醒了过来。
It was morning.
已经是早晨了。
"WOW!" said Buzz."That was a bad dream!"
"哇！一个噩梦"巴兹说。
Fly guy was not in his bed.
苍蝇小子不在床上。
He was asleep on the desk.
它在桌子上睡着了。
"Fly guy," said Buzz."did you make something last night?"
"苍蝇小子，你昨晚做了什么？"巴兹说。
Fly guy said, BUZZ!
苍蝇小子说，BUZZ!

Fly guy said, BUZZ!
苍蝇小子说，BUZZ!
"You made me?" asked Buzz.
"你创造了我？"巴兹问。
"YEZZZ!" said Fly guy.
苍蝇小子答道"是的!"
He pointed to a piece of paper.
它指向一张纸。
"It`s me！" said Buzz.
"这是我！"巴兹说。
"It`s a painting of you and me!" said Buzz.
"这是一幅你和我的画"巴兹说。
"How did you paint this ? My brushes are too big for you."
"你怎么画的？我的画刷对你来说太大了。"
EAZZY!
容易！
Buzz said,"We are the BEST best friends ever!"
巴兹说："我们是有史以来最好的朋友！"